

# Suburb Report

## Footscray VIC 3011





# Footscray VIC 3011



The size of Footscray is approximately 5 square kilometres.

It has 11 parks covering nearly 11.4% of total area.

The population of Footscray in 2011 was 13,202 people.

By 2016 the population was 16,336 showing a population growth of 23.7% in the area during that time.

The predominant age group in Footscray is 20-29 years.

Households in Footscray are primarily childless couples and are likely to be repaying \$1800 - \$2399 per month on mortgage repayments.

In general, people in Footscray work in a professional occupation.

In 2011, 42% of the homes in Footscray were owner-occupied compared with 36.6% in 2016.



**House**  
Current Median

**\$795,000**



**Unit**  
Current Median

**\$408,800**



**# Listings**  
last month

**109**

# Recent Activity

Total sales  
last 12 months

304



## Why is recent activity important to me?

Recent sales activity provides insight into the current market condition. Many more sales than listings may indicate an under-supplied market, while conversely, more listings could indicate an over-supplied market with buyers in the driving seat.



Number Sold by Price (12 months)

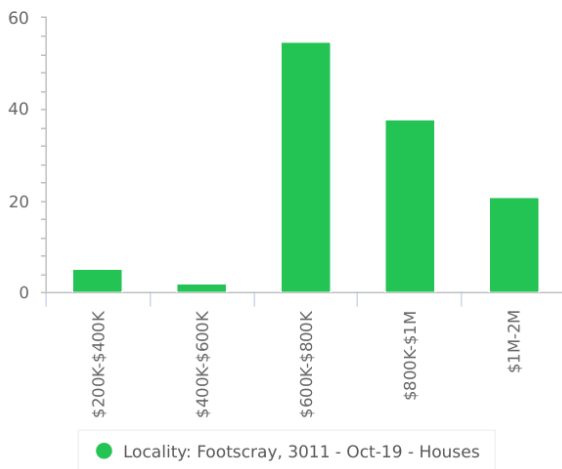

Number Sold by Price (12 months)

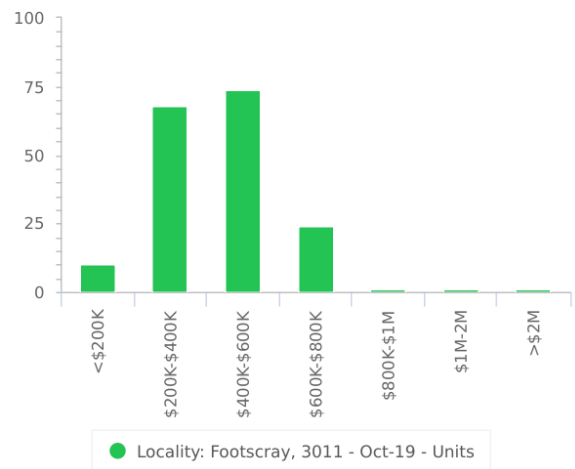

Median Sale Price (12 months)



Median Sale Price (12 months)



# Recent Sales

**UNIT**  
 2 BED 1 BATH 1 CAR  
 1/6-10 ROSAMOND ROAD  
 FOOTSCRAY VIC 3011  
**\$500,500**  
 08/01/20

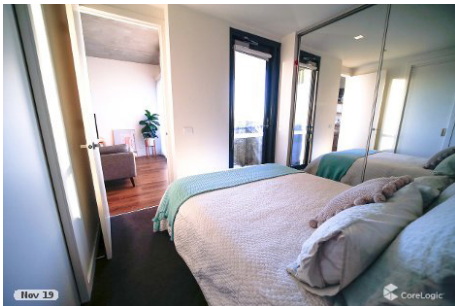

**UNIT**  
 2 BED 2 BATH 1 CAR  
 601/90 BUCKLEY STREET  
 FOOTSCRAY VIC 3011  
**\$490,000**  
 23/12/19

**UNIT**  
 2 BED 1 BATH 1 CAR  
 106/26 BEAUREPAIRE PARADE  
 FOOTSCRAY VIC 3011  
**\$475,000**  
 09/01/20



**UNIT**  
 2 BED 2 BATH 1 CAR  
 905/59 PAISLEY STREET  
 FOOTSCRAY VIC 3011  
**\$445,000**  
 07/01/20



**UNIT**  
 1 BED 1 BATH 1 CAR  
 6/22 PICKETT STREET  
 FOOTSCRAY VIC 3011  
**\$315,000**  
 03/01/20



**UNIT**  
 2 BED 2 BATH 1 CAR  
 21/41 MORELAND STREET  
 FOOTSCRAY VIC 3011  
**\$681,000**  
 23/12/19





UNIT

2 BED 1 BATH 1 CAR

8/4 ELDRIDGE STREET  
FOOTSCRAY VIC 3011

**\$362,000**

21/12/19

UNIT

2 BED 1 BATH 1 CAR

713/90 BUCKLEY STREET  
FOOTSCRAY VIC 3011

**\$52,000**

21/12/19

HOUSE

3 BED 2 BATH 1 CAR

37 SOUTHAMPTON STREET  
FOOTSCRAY VIC 3011

**\$911,000**

23/12/19



HOUSE

3 BED 1 BATH 1 CAR

5 NAISMITH STREET  
FOOTSCRAY VIC 3011

**\$801,000**

21/12/19



UNIT

2 BED 2 BATH 1 CAR

5/38 GEELONG ROAD  
FOOTSCRAY VIC 3011

**\$811,000**

16/12/19



HOUSE

3 BED 1 BATH 0 CAR

53 COMMERCIAL ROAD  
FOOTSCRAY VIC 3011

**\$920,000**

20/12/19

# Recent Listings



**UNIT**  
 1 BED 1 BATH 1 CAR  
 743/18 ALBERT STREET  
 FOOTSCRAY VIC 3011  
**\$330,000 - \$350,000**



**UNIT**  
 1 BED 1 BATH 1 CAR  
 407C/18-24 HOPKINS STREET  
 FOOTSCRAY VIC 3011  
**CONTACT AGENT FOR PRICE**



**UNIT**  
 2 BED 1 BATH 1 CAR  
 1/17 GORDON STREET  
 FOOTSCRAY VIC 3011  
**CONTACT AGENT**



**UNIT**  
 1 BED 1 BATH CAR  
 605/51 GORDON STREET  
 FOOTSCRAY VIC 3011  
**CONTACT AGENT**



**UNIT**  
 2 BED 2 BATH 1 CAR  
 1507B/2 HOPKINS  
 STREET  
 FOOTSCRAY VIC 3011  
**\$540,000**

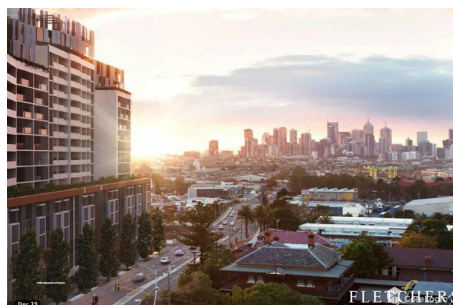

**UNIT**  
 1 BED 1 BATH 1 CAR  
 LOT 208C/18-24 HOPKINS  
 STREET  
 FOOTSCRAY VIC 3011  
**\$284,000**

# Rental Statistics



Median Rental Price

**\$485 /w**



Rental Yield

**3.35%**



Number of Rentals

**249**

## Median Weekly Rent Trends







Compton Green  
HOBSONS BAY t. 03 9397 1600  
INNER WEST t. 03 9314 1188

[comptongreen.com.au](http://comptongreen.com.au)

Prepared on 21 Jan 2020 by

Sales results and median prices are based on the latest statistical period available (1 Nov - 31 Oct 2019).

© 2020 Copyright RP Data Pty Limited, Local, State, Commonwealth Govt. All rights reserved. No reproduction, distribution, or transmission of the copyrighted materials at this site is permitted. The information provided is deemed reliable but not guaranteed.

The State of Victoria owns the copyright in the Property Sales Data and reproduction of that data in any way without the consent of the State of Victoria will constitute a breach of the Copyright Act 1968 (Cth). The State of Victoria does not warrant the accuracy or completeness of the Property Sales Data and any person using or relying upon such information does so on the basis that the State of Victoria accepts no responsibility or liability whatsoever for any errors, faults, defects or omissions in the information supplied.